PINE CONE

1931

Ex libris

Mildred Talley
G. S. W. C.
1931

Digitized by the Internet Archive
in 2014

https://archive.org/details/pinecone193100geor

the **pinecone**

1931

THE SENIORS OF THE GEORGIA STATE WOMAN'S COLLEGE AT VALDOSTA, PRESENT THEIR YEAR BOOK . . .

1931. ROSELLE HATCHER, EDITOR-IN-CHIEF
MARGARET JENNINGS, BUS. MGR.

The PINE CONE of 1931

dedication

To our Alma Mater
On her eighteenth birthday!
A woman grown—just turned eighteen is she,
A debutante first tasting life's real thrill.
For many years she watched her sisters grow;
Increase in personality, beauty, power,
And dreamed a dream of one happy day
When she herself would favored be,
And dreaming thus prepared for that event
Till now on this anticipated occasion
She stands, a comely object of fit tribute—
This dedication of a Birthday Book,
And with this captivating amulet
Looks out on life with new-found zest
And with a heart made glad with memories.

Our Alma Mater

foreword

O,Terpsichore, Muse of dance and song,
Blithe spirit to youth most dear,
Come join the birthday revelry
And with your nymphs and maidens all
Make this occasion one of utmost joy.
Bring to this book, that each may play her part,
Your humours that serve our fancies best:
Soft candle light casting its magic glow
Upon new romance in its first swift flame,
Young love with tender passion all a zest,
Recurring melodies, enhancing gayety—
Full of the fire of youth and its great promise
Stealing with recurring echo
And mingling with sweet profusion
With the heavenly fragrance
Of mignonette and lilacs wet with dew.
A bit of lace, a wisp of sheer chiffon,
A new-blown rose, a song, a dance, a kiss,
Each one a symbol—each a vital power
In rendering ideally perfect this coming of age.

contents

THE COLLEGE

ADMINISTRATION

CLASSES

ACTIVITIES

FEATURES

ORGANIZATIONS

ADVERTISEMENTS

ALMA MATER

'Mong the stately pines of Georgia
Glorious to the view,
Stands our noble Alma Mater,
Basking 'neath the blue.

CHORUS

Alma Mater, thee we honor,
Praises never fail,
For thy fame shall never perish,
Red and Black, all hail!

"If we can't be the biggest, we can be the best".

—Col. William S. West

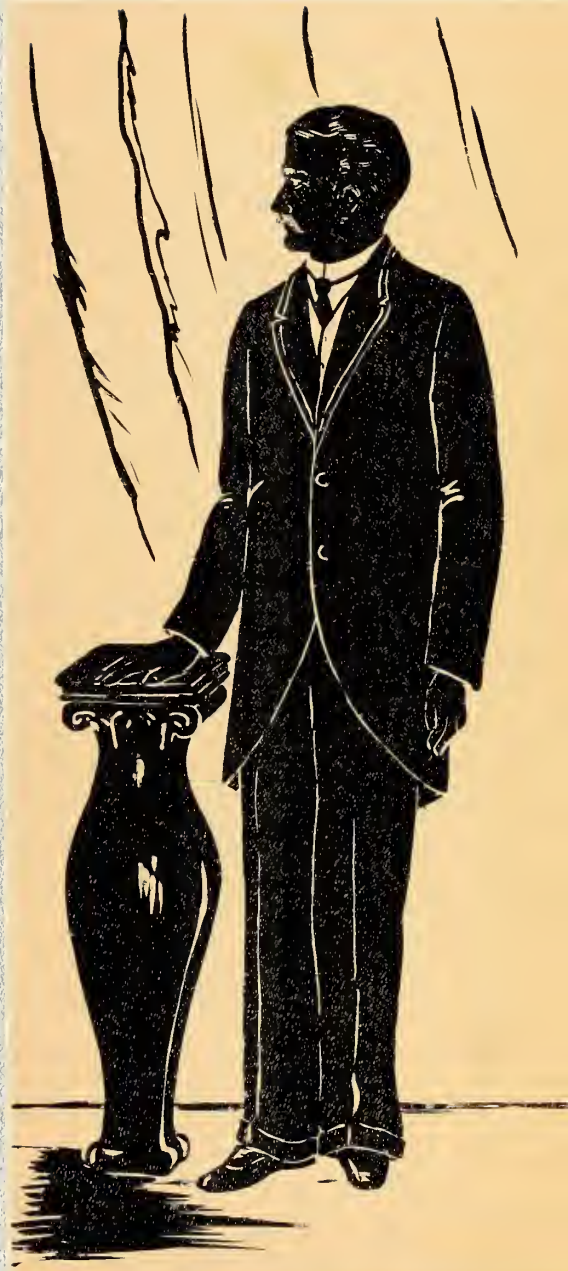

colleqe

The Plumed Pines

(The Georgia State Womans College is situated between two beautiful groves of pines.)

I

Tall, regular and dark and straight
They stand;
A regiment, alive and yet inanimate,
On either hand,
A regiment armed, plumed and uniformed—
On duty!

II

Each tree a silent sentinel!
And in the midst a citadel;
No enemy has stormed
This fortress—well
All enemies may see
The guarding soldiery
Protecting Beauty!

III

Nor in this fortress thrice-secure
Is Beauty unattended: There
Goodness and Wisdom sure,
Service and Sacrifice and fair,
Far vision of accomplishment
Are sheltered, that to Beauty may be lent
An added enduring loveliness,
A loveliness of life when its intent
Is living
In larger circles—life that e'er shall bless
By giving!

IV

Tall, regular and dark and straight
They stand on guard—
Plumed Pines to keep inviolate
The shrine of learning,
Above the altars, where the fires
Lit by a love that Sacrifice inspires,
Are burning!

—D. G. Bickers.

(From Savannah Morning News, Savannah, Ga.)

"'Mong the
Stately Pines"

The Colonnade

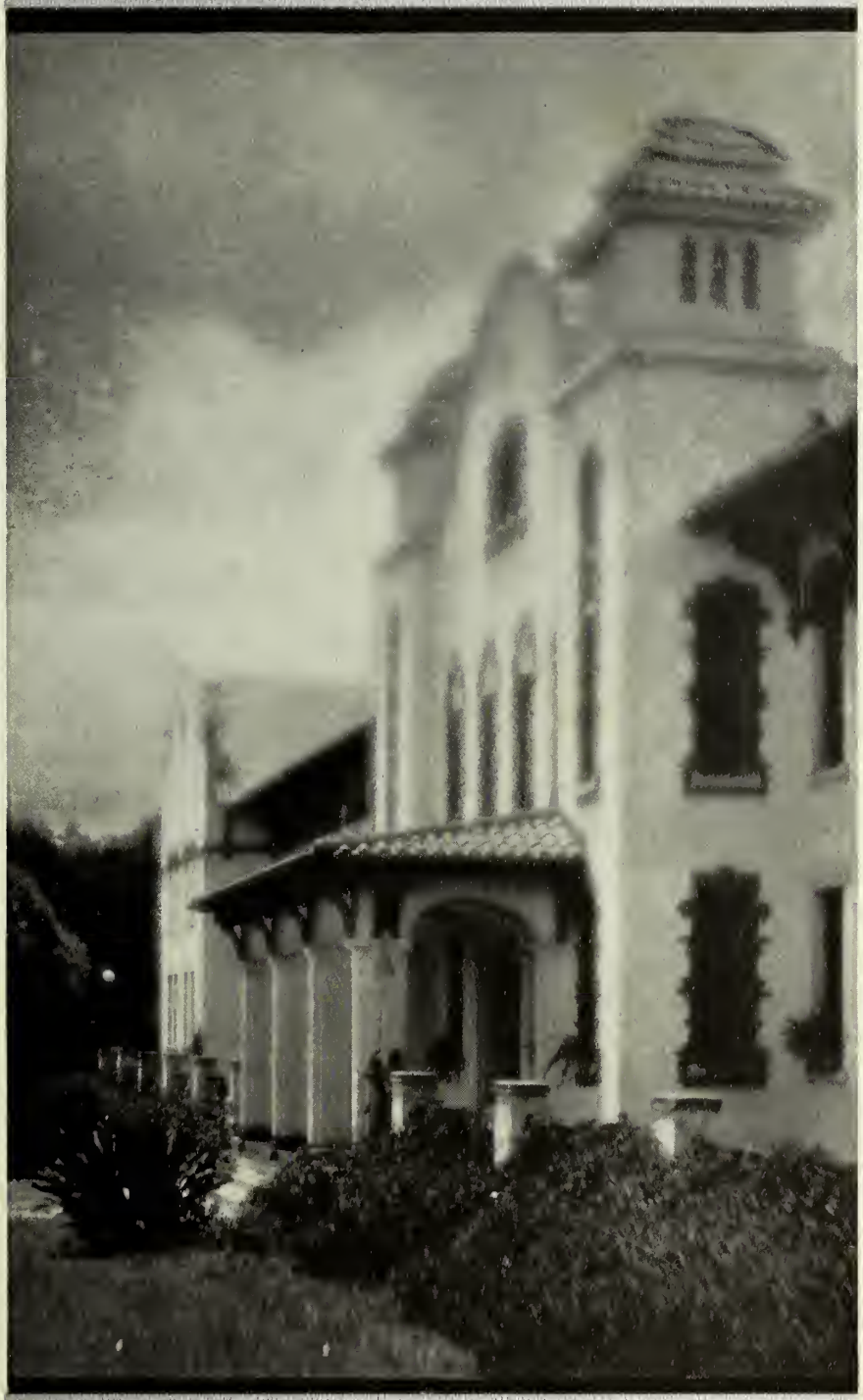

Converse Hall

The Terrace of
Converse Hall

Entrance to
West Hall

Ashley and
Converse Halls

Along the
Prom Path

College!

As busy as the first revolving door in a small town.

"The right kind of college for the right kind of girl."

—Pres. Richard H. Powell

administration

The President's Greeting

YOU tell me that the College comes of age this year, and that the *motif* of the Annual is found in this interesting fact. Not legal age, solid twenty-one, it is true, but that more interesting age to young women, marriageable age, fair eighteen, it is. So it is; so be it. And yet what father ever realized his daughter is grown up? It is only when he compares his daughter, grown young lady that she is with the pretty, captivating "kiddie" that she used to be that he realizes what has happened. So it is with the College. Those of us who have been with the College since its birth eighteen years ago, seeing it grow from day to day, watching it develop year by year, have to stop and compare to realize how much it has developed, how graciously it has grown. This is not a place to institute such a comparison. Suffice it to say that no father was ever more proud of his eighteen-year-old daughter than we who have been on the campus longest are proud of the College. There is no phase of the College life more creditable, more suggestive of its development than its extra-curricular activities; and there is no "activity" more honorable and more honored than the PINE CONE. Accept with the President's greeting his hearty congratulations.

R H Powell

Annie Powe Hooper
B.S., A.M.
Dean of Women

Gertrude Cordelia Cilmer
B.S., A.M.
Professor of English
Faculty Adviser Pine Cone

Frances Ruth Carpenter
B.S., A.M.
Professor of Art
Art Critic Pine Cone

George Whorton Beswick
A.B., A.M.
Professor of Education
ad interim

Earl W. Phelan
B.Chem., Ph.D.
Professor of Chemistry

Lena James Hawks
A.B., A.M., Ph.D.
Professor of Mathematics
and Phy ics

James Raysor Stokes
B.S., M.S
Professor of Biology

Mary A. Worcester
B.S., M.S.
Professor of Home Economics

Elizabeth McRee
A.B.
Assistant in Physical Education

Leonora I. Ivey
B.S., M.A.
Professor of Physical Education

Frances B. Pardee
Teacher of Violin

Helen Ryon
A.B.
Assistant in Music

Harold Strong Gulliver
B.A., A.M., Ph D.
Professor of English

Mary Lucile Jenkins
A.B., A.M.
Instructor of Vocal Expression ad interim

Sarah Janie Bush
A.B., A.M.
Professor of Latin

Antoinette Westborn
Ph.D.
Professor of Modern Foreign Languages

Joseph A. Durrenberger
A.B., A.M., Ph.D.
Professor of History and Social Sciences

Mildred McClellan Price
A.B., A.M.
Professor of History

NELL BRACEY
A.B.
Training Teacher,
First Grade

MARY HELEN BOARD
A.B.
Training Teacher
Second and Third Grades

LILLIAN JOHNSON
B.S., M.A.
Training Teacher
Fourth and Fifth Grades

NELLIE GILL
B.S.
Training Teacher
Sixth and Seventh Grades

GLADYS E. WARREN
B.M.
Professor of Music
Director of Department

JAMES A. DASHER, JR.
B.M.
Teacher of Piano and
Pipe Organ

RUTH E. SCOTT
B.M.
Instructor in Music
ad interim

EDITH PATTERSON
Librarian

IVA CHANDLER
A.B.
Assistant Dean of Women

AUGUSTA RENTZ
A.B.
Registrar

MRS. EDMONIA H. BECK
Director of Boarding Department

MRS. NANNIE HAGAN
Nurse and Assistant to Dean of Women

J. R. DUSENBURY
Financial Agent

MILDRED V. LARSEN
A.B.
Assistant to Financial Agent

CAROLINE PARRISH
A.B.
Secretary to the President

Administration!

In the presence of the G. S. W. C. Faculty I feel as inconspicuous as a new filling station.

classes

Jean Loughridge *Evelyn Blanton*

JEAN LOUGHRIDGE . . . . . *A.B., History* . . . . . ODUM, GEORGIA

Phi Kappa Athletic Association; Y. W. C. A.; Argonian Literary Society; Student Government Association; I. R. C.; Vice-President Phi Kappas, 1930-31; Student Recorder of Points, 1929-30; President Senior Class, 1930-31; Secretary-Treasurer I. R. C., 1929-30; Honor Roll, 1927-28, 1929-30, 1930-31.

President of the class and a good sport is Jean. She and Mary Winn tied in the giggling contest sponsored by the class and open to all members. Jean has been an outstanding volley-ball player for the Kappas. As for dancing—she can aesthet with utmost grace.

Bull Sessions and Oxfords

EVELYN BLANTON . . . . . *A.B., English* . . . . COLUMBUS, GEORGIA

Student Government Association; Y. W. C. A.; Phi Kappa Athletic Association; Argonian Literary Society; Secretary Argonians, 1929-30; Secretary-Treasurer Senior Class, 1930-31; Student Recorder Points, 1930-31; Snapshot Editor PINE CONE, 1930-31.

Fawncy that! When one thinks of Evelyn one always thinks of the Junior Faculty Take-off—now wasn't she a scream? Evelyn has been outstanding in Literary Society work and in almost every other phase of campus life. At present she's a veritable Mr. Blackburn, charging upon unsuspecting girls, Kodak in hand, snap-shotting everywhere. She'll get them, too, for she's one who gets what she wants when she wants it.

Morning Joy and Father's in Town

Essye Alligood

Lucius Bedell

ESSYE ALLIGOOD . . . . . *A.B., English* . . . . . CAIRO, GEORGIA

Entered 1929 from G. S. C. W.; Student Government Association; Y. W. C. A.; Phi Kappa Athletic Association; Home Economics Club, 1929-30; Argonian Literary Society; Blue Ridge Delegate, 1930; Vice-President Y. W. C. A., 1930-31; Y. W. C. A. Cabinet, 1930-31; Secretary-Treasurer Junior Class, 1929-30; G. S. W. C. Letter, 1930.

Ingénue Essye! Everybody's friend is Essye. Why? Who doesn't want sympathy at some time in a busy, crowded day, and Essye is just the one to supply it. Somehow we associate Essye with a little inscription in the front of a small book—"Be sweet, my girl, and let who will be clever." She is sweet—but she won't leave cleverness for the rest—she insists upon that, too. Outstanding among Essye's many virtues is her quality of Frank-ness.

D.D.'s, Lavender and Old Lace

LUCIUS BEDELL . . . . . WOODBINE, GEORGIA

President Freshman Class, 1927-28; Vice-President Argonian Literary Society, 1927-28; Treasurer Glee Club, 1927-28; Vice-President Y. W. C. A., 1928-29; Cheer Leader Phi Lambdas, 1928-29.

What could be more thrilling than an ordinary wedding? Answer: A surprise wedding with a Senior as chief actor. We hated to lose Lucius, but our loss was Jack's gain. We wish them every happiness, and, although she isn't with us any more, there will always be a place reserved in the class for Lucius.

Long Distance Calls and Orange Blossoms

Mary Elizabeth Boyd | *Margaret Brabham*

MARY ELIZABETH BOYD . . *A.B., Education* . . . . VALDOSTA, GEORGIA

Student Government Association; Argonian Literary Society; Valdosta Club; Phi Lambda Athletic Association; I. R. C.; Fine Arts Club; Y. W. C. A., 1929-30; Secretary-Treasurer Fine Arts Club, 1927-28, 1928-29; President Fine Arts Club 1930-31; Chairman Art Committee PINE CONE, 1930-31; Honor Roll, 1927-28, 1928-29.

Mary Elizabeth is the artful girl of our class. When any one wants anything done in the realm of Fine Arts she is right there to pick up the brush. As for making announcements in chapel—Mary Elizabeth can make keener announcements than any radio announcer on the air.

Art Bazaars and Manless Dances

MARGARET BRABHAM . . . . *A.B., History* . . . . . MOULTRIE, GEORGIA

Student Government Association; Argonian Literary Society; Secretary-Treasurer Sophomore Class, 1928-29; President Phi Kappas, 1929-30, 1930-31; Phi Kappa Honor Cup, 1930; Sock and Buskin Club, 1928-31; Sophomore Class Play, 1928-29; I. R. C., 1928-31; "Pine Branch" Staff, 1928-29; Presidents' Club, 1929-30, 1930-31.

Popular? I've heard it said that she ran Tom's Toasted Peanuts a close race in the nation's popularity contest. Brabham and Phi Kappa are practically synonymous—she's led the Kappas for two years and a very good leader too. Brabham doesn't devote all of her energy to athletics, however; she's been outstanding in Dramatic Club, I. R. C. activities, and her engaging grin has wrested many an extra nickel out of a student's purse at the country store.

Berets and Football Games

Margaret Bullock

Eva Tillman Carruthers

MARGARET BULLOCK . . . . *A.B., History* . . . . . ADEL, GEORGIA

Student Government Association; Argonian Literary Society; Phi Lambda Athletic Association; Home Economics Club, 1927-28; Presidents' Club, 1928-29, 1930-31; Y. W. C. A.; Glee Club, 1927-28, 1928-29; I. R. C.; Honor Roll, 1927-28, 1930; Secretary-Treasurer Lambdas, 1928-29; Secretary Glee Club, 1928-29; President Argonians, 1928-29; Council Member, 1928-29; Vice-President Phi Lambdas, 1929; President Phi Lambdas, 1930; President Student Government Association, 1930-31; Phi Lambda Honor Cup, 1930; G. S. W. C. Letters, 1929, 1930, 1931.

Margaret is truly our most representative. Good in scholastic work, in athletics, in literary society work, she has even trilled in the Glee Club. Margaret's favorite indoor sports are writing letters and holding the hand mirror for Essye, but frequently she takes time to hold court and call monitors' meetings.

Frat Pins and Sailor Lads

MRS. CARRUTHERS . . . . . VALDOSTA, GEORGIA

Entered 1930 from G. S. T. C.; Student Government Association; Valdosta Club.

Mrs. Carruthers, coming to us in our Senior year, is a valuable asset to our class. An excellent cook from all reports—which we believe true—witness the Mrs. degree; she is an excellent student also. Always ready with a smile for everyone, she has made many friends.

The Color Blue and a Cozy Bungalow

Grace Chastain

Mattilu Doss

GRACE CHASTAIN . . . . . *A.B., Mathematics* . . THOMASVILLE, GEORGIA

Phi Kappa Athletic Association; Argonian Literary Society; Philharmonic Club; Presidents' Club, 1928-29, 1930-31; Secretary and Treasurer Phi Kappas, 1928-29; Treasurer Argonians, 1930-31; Vice-President Kappas, 1929-30; Clerk of Court and Council, 1928-29; President of Mathematics Club, 1929-30, 1930-31.

Touchdown! That's what the crowd yells when Grace has the ball, and they usually get their wish. Grace is one of our outstanding athletes—almost a magician in the gentle art of basket-ball. As a mathematician Grace is the last word in what the well-behaved sines and co-sines are doing this season—more power to her.

Loving Cups and Fox Furs

MATTILU DOSS . . . . . *A.B., Education* . . . . VALDOSTA, GEORGIA

Phi Kappa Athletic Association; Valdosta Club; Argonian Literary Society; I. R. C.; Treasurer I. R. C., 1930-31; Honors, 1927-28; Student Government Association.

Romance enfolds Mattilu, but who can wonder at it when one gazes at her raven hair and adorable tilted nose. Mattilu has been one of our outstanding students through all the years. A handmaiden to the May Queen and a dancer of the minuet, she has been one of our ornamental students as well as a capable one.

Diamonds and Dates

Etta Giddens

Gladys Rowe Evans

ETTA GIDDENS . . . . . *A.B., History* . . . . . ARLINGTON, GEORGIA

Student Government; Y. W. C. A.; Phi Lambda Athletic Association; I. R. C., 1929-31; Fine Arts Club, 1928-31; Art Committee, PINE CONE, 1929-30, 1930-31; Y. W. C. A. Cabinet, 1930-31; Member-at-large I. R. C., 1930-31; Argonian Literary Society.

Etta is another one of our art students, and whenever the class has occasion for Art Committees, Etta is always a prominent member. Unassuming and quiet in manner, nevertheless, Etta has made a place for herself in the class that no one else can fill.

Pallette and Brush

MRS. CARLOS EVANS . . . . . *A.B., History* . . . . . VALDOSTA, GEORGIA

Entered 1928 from F. S. C. W.; Student Government Association; International Relations Club; Valdosta Club; Honors 1930-31.

Mrs. Evans, one of our members of the younger married set, is a charming addition to our class. It's a secret, but privately we think her husband helps her get her lessons, else how could she be so smart in International Relations?

Lincolns and History Books

Pauline Griffin

Jeannette Hall

PAULINE GRIFFIN . . . . . *A.B., English* . . . . . VALDOSTA, GEORGIA

Phi Kappa Athletic Association; Sororian Literary Society; Fine Arts Club; President Fine Arts Club, 1929-30; Art Committee PINE CONE, 1929-30, 1930-31; Presidents' Club, 1929-30; Valdosta Club; Assistant Editor Pine Branch, 1930-31; Honor Roll, 1928-29, 1929-30; Student Government Association.

An artist of note, English student of marked intelligence, and a good French student as well as every other kind, Pauline is one of our intellectual elite. Finishing in three years, Pauline hasn't been with our class through all the mutual cares and pleasures, but she makes a great Senior and we're proud to have her.

French Books and Fine Arts

JEANNETTE HALL . . . . . *A.B., Latin* . . . . . SPARKS, GEORGIA

Y. W. C. A.; Argonian Literary Society; Home Economics Club 1927-28; Student Government Association; Philharmonic Club; Vice-President Philharmonic Club, 1930-31; Valdosta Symphony Orchestra; Phi Lambda Athletic Association.

Jeannette is one of our tiny members, but, as has been proved so many times, the best things come wrapped in the smallest packages. Jeannette and her violin are great additions to every program we have. Picture a Latin play with all the Latin songs and without Jeanette and her violin!

A Day in Old Rome and Violin Music

Emily Hallyburton

Dorothy Harris

EMILY HALLYBURTON . . . . *A.B., Education* . . . . . GRIFFIN, GEORGIA

Entered from St. Mary's School, 1929; Argonian Literary Society; Phi Lambda Athletic Association; Y. W. C. A.; Student Government Association; Honors, 1929-30; Art Editor Pine Branch, 1930-31.

Talk about Boots and her Buddies! Boots never had a longer string of the opposite sex hanging around than Emily. It must be true that gentlemen prefer blondes, for Emily's blond beauty has proved it. She finds time for studying, however; and even for teaching in the training school. On decoration committees, Emily is the last word.

Permanent Waves and Evening Dresses

DOROTHY HARRIS . . . . . *A.B., History* . . . . . VALDOSTA, GEORGIA

Entered 1930 from Bob Jones College; Student Government Association; I. R. C.; Honor Roll, 1930-31; Valdosta Club.

Although a new member of our class, coming in her Senior year, Dorothy has become one of us. Cheerful and always smiling is she. One reason for her smile is probably the fact that she has a head full of all the History and Novel one needs to know.

Sunshiny Days and Picnics

Roselle Hatcher

Alice Hicks

ROSELLE HATCHER . . . . . *A.B., History* . . DONALSONVILLE, GEORGIA

Student Government Association; Y. W. C. A.; Argonian Literary Society; Phi Kappa Athletic Association; Sock and Buskin Club, 1928-31; International Relations Club, 1928-31; Y. W. C. A. Cabinet, 1929-30; Secretary Literary Society, 1928-29; Inter-Society Debater, 1929-30; Chairman Program Committee Literary Society, 1929-30; Clerk of Council, 1930; Council Member, 1930; Editor-in-Chief, PINE CONE, 1930-31; Honor Roll, 1928-29, 1929-30; G. S. W. C. Letters, 1929-30.

Roselle is a combination of ornamentality and capability, and in the 1931 Annual, you have ample proof of both. Outstanding in all extra-curricular activities, yet always high in scholastic work, she has been one of the mainstays of our class.

Black Lace Gowns and Spanish Shawls

ALICE HICKS . . . . . *A.B., History* . . . . METCALF, GEORGIA

Entered 1928 from Wesleyan; Phi Lambda Athletic Association; Y. W. C. A.; Glee Club, 1929-30, 1930-31; Philharmonic Club; Argonian Literary Society; International Relations Club, 1930-31; Student Government Association; Y. W. C. A. Cabinet, 1930-31.

Coming to us as a Sophomore, Alice has been a valuable addition to our class. Prominent in Music Club and Glee Club activities, she has been one of the most musical members.

Bible Study and Glee Club Trips

Lillian M. Hopper

Frances Hughes

LILLIAN HOPPER . . . . . *A.B., English* . . . LUCEDALE, MISSISSIPPI

Phi Kappa Athletic Association; Student Government Association; Y. W. C. A.; Student Volunteer Movement; Home Economics Club, 1927-28; Argonian Literary Society; Sock and Buskin Club, 1927-31; Pine Branch Staff, 1927-28, 1928-29, 1930-31; Cabinet Y. W. C. A., 1928-29; Vice-President Kappas, 1928-29; Council Member, 1929; Clerk of Council, 1929; Sophomore Class Play, 1928-29; Honors, 1927-28, 1928-29; Secretary to Editor PINE CONE, 1930-31; Official Scorer Kappas, 1928-29; G. S. W. C. Letters, 1929 and 1931; Phi Kappa Honor Cup, 1930.

Lillian is the jolly member of our class, with always a wisecrack or a ready comeback. Although she can approve slips with the highest dignity, we have recollections of the snitching of fruit cake and other like escapades in the far-off days. Lillian excels in all scholastic work. Chemistry is her dish, and she can Parlez-vous with the best.

Boyish Bobs and Dodge Coupes

FRANCES HUGHES . . . . . *A.B., History* . . . GLENNVILLE, GEORGIA

Entered 1928 from Andrew; Phi Kappa Athletic Association; Y. W. C. A.; Student Government Association; Argonian Literary Society; I. R. C., 1929-31; Sergeant-at-arms of Argonian Literary Society, 1929-30.

Frances coming to us from Andrew in her Sophomore year has been a peppy addition to the class. She has made a place for herself with her dry wit and back-handed compliments.

Wind-blown Bobs and Baby Face

Margaret Jennings

Louise Johnson

MARGARET JENNINGS . . . . *A.B., History* . . . . WAYCROSS, GEORGIA

Secretary-Treasurer Freshman Class, 1927-28; President Argonian Literary Society, 1929-30; Business Manager PINE CONE, 1930-31; Y. W. C. A. Cabinet, 1930-31; Phi Kappa Cheer Leader, 1928-31; Argonian Literary Society; I. R. C., 1929-30, 1930-31; Sock and Buskin Club, 1930-31; Honor Roll, 1927-28; Presidents' Club, 1929-30.

Margaret started off her college career by going to court more often than Chief Justice Taft, but all that time her courting was bringing her results. Popular with everybody, a friend to all is Margaret—even Freshmen adore her. As a cheer leader for the Kappas, she makes Joe E. Brown's yell sound like a whisper, and at every dance she's the most sought after young man there.

St. Louis Blues and Picture Shows

LOUISE JOHNSON . . . . . *A.B., Education* . . . . VALDOSTA, GEORGIA

Student Government Association; Phi Kappa Athletic Association; Argonian Literary Society; Valdosta Club; Glee Club; I. R. C.; Philharmonic Club; Treasurer Valdosta Club, 1929-30; Vice-President Valdosta Club, 1930-31; Vice-President Glee Club, 1929-30; Secretary Glee Club, 1930-31; Delegate I. R. C. Convention 1928-29; Honors, 1927-31.

A History shark if there ever was one, with a memory for facts that puts the rest of us to shame, Louise is also a prominent member of the Glee Club and can sing with the best of them. Although she's often been known to be tardy to class, she gets the knowledge just the same.

Lecture Notes and Sheet Music

Kate Jones

Marguerite Langdale

KATE JONES . . . . . *A.B., English* . . . . . RICEBORO, GEORGIA

Argonian Literary Society; Phi Lambda Athletic Association; Honor Roll, 1927-31; Editor Pine Branch, 1929-30; Literary Editor PINE CONE, 1930-31; Chairman Program Committee, Argonian Literary Society, 1930-31; G. S. W. C., Letters, 1930.

Kate is just as versatile as her father's wares, and he sells everything from an egg to an automobile. She can be a rollicking gypsy or mischievous Harlequin at Christmas Festival. She likes to gad about, and she writes short stories on "What's in a name?", but when she dons her specs, she miraculously acquires the ability to read Latin or French and to do the Literary work for the Annual.

Brookwood Pharmacy and Patterson Laughter

MARGUERITE LANGDALE . . . *A.B., Education* . . . . . VALDOSTA, GEORGIA

Argonian Literary Society; Phi Kappa Athletic Association; Valdosta Club; Inter-Society Debater, 1928; Chairman Program Committee Argonians, 1928-29; President Valdosta Club; Honors, 1927-31; Presidents' Club, 1928-29; Vice-President Argonians, 1929-30; Assistant Editor-in-Chief Pine Branch, 1929-30; Modern Language Medal, 1930.

Marguerite is capability, intellectuality, and other synonymous words personified. Voted once our most capable girl, the winner of the Modern Language Medal, and like honors, Marguerite must have a supermind, for she always finds time away from her books for pleasure. Marguerite's highest ambition is to make, to marry, or to get a million dollars.

Week-end Trips and Big Words

Margaret Littlefield

Blanche Parker

MARGARET LITTLEFIELD *A.B., Home Economics* . . FOLKSTON, GEORGIA

Student Government Association; Phi Lambda Athletic Association; Argonian Literary Society; Home Economics Club; Sock and Buskin Club, 1927-31; Y. W. C. A.; President Home Economics Club, 1930-31; Presidents' Club, 1930-31.

Small and sweet is Margaret, and rather quiet. A whiz at Home Ec., she'll make some man a good wife. She'll be sure to get one—knowing so well the way to a man's heart. Industrious as well as gay, she makes a typical member of the class.

Peter Pan Collars and Recipe Books

BLANCHE PARKER . . . . . *A.B., English* . . . . OGEECHEE, GEORGIA

Entered 1929 from Georgia Normal at Statesboro; Student Government Association; Phi Lambda Athletic Association; Argonian Literary Society; Y. W. C. A.

Blanche is one of the newer members of the class, coming in her Junior year. However, she has found her place and become one of us with all ease. Blanche is an enthusiastic Lambda, and can be found on the athletic field almost any time. Among Blanche's many virtues is that of perseverance.

Ball Games and Class Discussions

Margaret Parrish *Georgia Patterson*

MARGARET PARRISH . . . . *A.B., Education* . . . . VALDOSTA, GEORGIA

Student Government Association; Fine Arts Club; I. R. C.; Valdosta Club; Honor Roll, 1929-30; Vice-President Fine Arts Club, 1929-30; President I. R. C., 1930-31; Art Committee PINE CONE, 1930-31.

Quiet and conscientious is Margaret, always doing things quietly while others talk of what they can do. She is another of our artists of note, and has contributed much to the art work in the annual. Prominent in I. R. C. activities and an outstanding History major, she has made a very efficient student.

Rare Old Jewelry and Family Trees

GEORGIA PATTERSON . . . . *A.B., Education* . . . . . BOSTON, GEORGIA

Student Government Association; Argonian Literary Society; Phi Lambda Athletic Association; Y. W. C. A.; I. R. C., 1929-31; Home Economics Club, 1927-29; Pine Branch Staff, 1928-29; Y. W. C. A. Cabinet, 1928-29; Treasurer Argonian Literary Society, 1929-30; Member-at-large I. R. C., 1929-30. Honors, 1927-31.

"Her modest looks the cottage might adorn
Sweet as the primrose peeps beneath the thorn."

Such a fitting epigram for Georgia was too good to be replaced by a substitute.

Old Fashioned Pinks

Lillian Patterson

Blanche Prescott

LILLIAN PATTERSON . . . . *A.B., History* . . . . . CORDELE, GEORGIA

Student Government Association; Y. W. C. A.; Argonian Literary Society; Phi Kappa Athletic Association; I. R. C., 1929-31; Vice-President I. R. C., 1930-31; Y. W. C. A. Cabinet, 1928-31; Euclidian Club, 1929-31; Vice-President Euclidian Club, 1929-30; Council, 1930-31; Assistant Corresponding Secretary of Alumni Association, 1930-31.

"Work quietly please!" Lillian has become a permanent fixture to the library desk, handing out massive volumes that appear too huge for her to lift. Lillian has never been too busy passing out these books to read them, however; for she has always been a good student. With her ready wit, she has made friends galore in the college.

The Library and German Classes

BLANCHE PRESCOTT . . . . *A.B., Education* . . . . LAKE PARK, GEORGIA

Valdosta Club, 1926-27; Secretary-Treasurer Class, 1928-29; Fine Arts Club, 1929-30; Sororian Literary Society, 1928-30; Phi Lambda Athletic Association; Class Play, 1927-28.

We miss your merry prattle and your footstep on the stair! It was a great loss when Blanche left in February. Blanche has a ready tongue and would run Mark Twain a close second in a battle of wits—that is if she didn't beat him. Our chief bridesmaid for the last two years, we're wondering if Blanche won't be our next bride.

Blue Sport Shirts and Forget-Me-Nots

K. D. Rentz

Joyce Roberson

K. D. Rentz . . . . . *A.B., Latin* . . . . . NAYLOR, GEORGIA

Phi Kappa Athletic Association; Sororian Literary Society; Treasurer Freshman Class, 1928-29; Philharmonic Club; Y. W. C. A.; Y. W. C. A. Cabinet, 1929-30, 1930-31; Council, 1930-31; Student Government Association.

K. D. is another three-year graduate, and a most welcome addition to the class. A Latin student of great note, she can amo, amas, amat with the best of them, and she makes a marvelous Gabriel in Latin Christmas plays.

Horace's Satires and Trips Home

Joyce Roberson . . . . . *A.B., Music* . . . . . SCREVEN, GEORGIA

Student Government Association; Y. W. C. A.; Argonian Literary Society; Phi Kappa Athletic Association; Philharmonic Club; Y. W. C. A. Cabinet, 1929-30; President Philharmonic Club, 1929-30.

"Music hath charms"—especially when jingled forth from the ivories by Joyce's fingers. Joyce is our piano "major" this year and we're prophesying a career that may even surpass Little Jack Little's. What will Senior Hall be without Joyce's bright chatter and yells (no girls, not Seniorly calls)—yells for Jean, Leta Mac, and Frances.

Volley-ball Games and Trips to Town

Leta Mae Stripling | *Dorothy Stroud*

LETA MAC STRIPLING . . . . *A.B., English* . . . . ALTAMAHA, GEORGIA

Student Government Association; Phi Kappa Athletic Association; Y. W. C. A.; Argonian Literary Society; Pine Branch Staff, 1929-30; Secretary Argonians, 1930-31; Secretary-Treasurer S. G. A., 1930-31.

Dependable is the word which describes Leta Mac. When she says she'll do a thing, consider it done. A good sport, always ready to go, yet willing to stay if need be, she holds a prominent place in all class as well as school activities. When you see Leta Mac, you can rest assured that Frances, Evelyn, Jean, and Joyce are near at hand.

Red Dresses and Roll Books

DOROTHY STROUD . . . . . *A.B., Education* . . . . . VALDOSTA, GEORGIA

Phi Lambda Athletic Association; Argonian Literary Society 1927-28; Valdosta Club; I. R. C.; Secretary-Treasurer Valdosta Club, 1928-29; President Valdosta Club, 1930-31; Honors, 1927-28, 1929-30, 1930-31; Advertising Manager PINE CONE, 1930-31; Student Government Association.

Dot is almost a permanent fixture at G. S. W. C.—coming here to the training school and through High School. Always in a good humor, keen as a blade, and always cheerful, she's a great leader in the class. Dot is an ardent supporter of all school activities, and if you want a project put across—ask Dot, she knows.

Good Books and Radios

Maye de Lois Summerlin

Margaret Sumner

MAYE DE LOIS SUMMERLIN . *A.B., English* . . . . . PELHAM, GEORGIA

Student Government Association; Y. W. C. A.; Phi Kappa Athletic Association; Sororian Literary Society; Fine Arts Club; President Junior Class, 1929-30; President Sororian Literary Society; 1930-31; Feature Editor PINE CONE, 1930-31; Presidents' Club, 1929-30 1930-31; G. S. W. C. Letter, 1930-31.

An all-around good student is Maye de Lois. Full of fun and ready for a good time, she never neglects poetry preparation or any other. When you hear a *je* or *j'ai* on Senior Hall, don't get excited—it's merely Maye de Lois Frenching things up a bit. Her voice can be heard at all hours, raised in song: "If I could be with you—".

Red Lips and Good Times

MARGARET SUMNER . . . . *A.B., English* . . . . . POULAN, GEORGIA

Y. W. C. A.; Phi Lambda Athletic Association; Home Economics Club, 1927-28; Sock and Buskin Club, 1928-31; Sophomore Play, 1929; Honor Roll, 1927-28; Y. W. C. A. Cabinet, 1928-29, 1929-30; President Y. W. C. A., 1930-31; Student Government Association.

A good sport is Margaret—and as one, she can do anything from playing good ball for the Lambdas to being Y. W. C. A. President. When she undertakes a thing you can count on its being done and done well.

Tarleton Dresses and Old-Fashioned Lockets

Mary Winn

MARY WINN . . . . . *A.B., Education* . . . SAVANNAH, GEORGIA

Student Government Association; Sororian Literary Society; Phi Kappa Athletic Association; Y. W. C. A.; Home Economics Club, 1928-29, 1929-30; Glee Club; G. S. W. C. Letters, 1929-30; Y. W. C. A. Cabinet, 1929-30, 1930-31. Advertising Manager PINE CONE, 1930-31; Treasurer Home Ec. Club, 1929-30; Business Manager Pine Branch, 1929-30; Cheer Leader Kappas, 1928-29; Vice-President Freshman Class, 1928-29.

"We had fun on Toosday!" A Geechee from her heart—or is it tongue—is Mary and more power to her for it. A lover of a certain beverage—or rather two, she sometimes gets them crossed. She's diplomatic and a convincer of tired business men that "It pays to advertise." Not that it's any reflection on her habits, but Senior Hall will surely miss Mary's little yell—"Love and Kisses!"

Rides from Town and Telephone Calls

Virginia Carswell
President
Waycross, Georgia

Dorothy Chapman
Secretary
Savannah, Georgia

Hazel Allen
Lenox, Georgia

Clifford Arline
Cairo, Georgia

Sallie Kate Bozeman
Shingler, Georgia

Helen Brasington
Waycross, Georgia

Delia Bonner
Vienna, Georgia

Mildred Chambliss
Americus, Georgia

Mary Dozier
Morgan, Georgia

Phara Elarbee
Cairo, Georgia

Mary Elaine Flanagan
Waycross, Georgia

Helen Harrell
Valdosta, Georgia

Caro Horne
Vienna, Georgia

Frances Howell
Talladega, Ala.

Elizabeth Kirkland
Sylvester, Georgia

Lillian M. Lively
Savannah, Georgia

Catherine Maxwell
Calvary, Georgia

Marjorie Mullis
New Smyrna, Florida

Jessie Mae Prescott
Lake Park, Georgia

Elsie Quarterman
Ray City, Georgia

Carolyn Readdick
Folkston, Georgia

Beatrice Roberts
Donalsonville, Georgia

Ruth Rushin
Vienna, Georgia

Mattie D. Simpson
Valdosta, Georgia

Helen Steele
Savannah, Ceorgia

Pearl Strong
Valdosta, Georgia

Eunice Walker
Brunswick, Georgia

Kathryn Wall
Ellaville, Georgia

Margaret Warfield
Savannah, Georgia

Margaret Williams
Waycross, Georgia

Virginia Clark
President

Elizabeth Pardee
Secretary

LaVerne Adams

Mattie Allen

Ernestine Baker

Eva Kate Belflower

Helen Bishop

Margaret Booth

Annie Sue Brandon

Janet Brewton

Jeanette Bridges

Carolyn Bullard

Emily Burney

Agnes Caldwell

Winifred Canady

Quinnie Carmack

Louise Clifford

Dorothy Courtney

Zona Mae Connell

Dorothy Denmark

Ruth Dozier

Elizabeth Durden

Pearl Fairchild

Sally Faircloth

Pauline Forbes

Dorothy Ford

Violet Glascock

Cleo Griffin

Eve Hadden

Mary Hagan

Anna Frances Ham

Edith Harris

Reba Harrison

Edna Henderson

Martha Horton

Mary Pearl House

Louise Hughes

Kathleen Hurst

Madge Ingram

Emily Jennings

Frances Johnson

Myrtice Johnson

Laura Lee Jones

Mary Leverette

Bluma Leviton

Mildred McArthur

Alice McCall

Sara McFachin

Evelyn McGough

Mary Virginia McKey

Ethel McSwain

Ruby McSwain

Elizabeth McLemore

Louise Manley

Mildred Minchew

Mary Alice Moseley

Frances Mullins

Mary O'Quinn

Vera Parker

Pauline Parrish

Winona Patterson

Mary Virginia Paulk

Esther Pearson

Mary Pearson

Undean Peavy

Ila Poppell

Marguerite Powell

Nita Powers

Minnie Richardson

Nell Robinson

Nancy Rowland

Inez Royal

the pine tree case

Harriet Sheppard

Hally Elizabeth Smith

Emeliza Swain

Mildred Talley

Elizabeth Thompson

Aline Tison

Myrtle Varner

Inez Webb

robertson library one

Sara Wadley

Wylene Whitley

Margaret Williams

Buford Williford

Elizabeth Wright

Doris Zittrouer

Helen Clark
President

GeDelle Brabham
Secretary

Ruby Arnette

Ann Anthony

Elizabeth Arnold

Margaret Bischoff

Glenn Blackwell

Winifred Blaum

Eleanor Boulware

Eugenia Brailsford

Dorothy Bryant

Mary Bush

Helen Carswell

Winona Copeland

John Corn

Dorothy Crocker

Elvera Crosby

Elnita Culpepper

Nellie Kate Daniel

Modesta Dukes

Helena Durham

Erma Eason

Margaret Easterlin

Lillian Edwards

Emily Elkins

Lois Eubanks

Bessie Folsom

Montene Floyd

Mildred Gainey

Annie Lois Gardner

Kathleen Glisson

Mary Glover

Julia Groover

Inez Hatcher

Louisa Heath

Lillian Henderson

Elizabeth Hiers

Lena Maud Hiers

Josephine Hightower

Frances Hill

Virginia Hutchinson

Martha Jackson

Virginia Jones

Margaret Kennedy

Evelyn Kennon

Eunice Kirkland

Dorothy Lang

Adair Langford

Josephine Lashley

Willie Lee

Bernice Leggitt

Roma Leviton

Elizabeth McElvey

Velma Miller

Louise McNair

Lillian Morgan

Margaret Morrison

Mary Sue Neal

Sara Nicholson

Jessie Norman

Marie Olliff

Gussie O'Quinn

Dorothy Patterson

Ernestine Peavy

Beatrice Willis

Mary Poole

Florence Powell

Ruby Rigsby

Willene Roberts

Bessie Lee Roberts

Pauline Ryon

Louise Sentell

Marjorie Sessions

Lonie Shingler

Bernice Sloan

Bronice Sloan

Caroline Smith

Elizabeth Smith

Florence Smith

Margaret Smith

Harriet Stevens

Katherine Stovall

Margaret Sumner

Madge Swain

Joan Talbert

Frances Taylor

Eva Mae Trammell

Verda VanLandingham

Polly Walker

Ruby Nell Wall

Dorothy Walls

Carolyn Ward

Sara Emily Ward

Elizabeth Wheeler

Elizabeth White

Margaret Williams

Loyless Williford

Clarice Worsham

Jewel Wurst

Time for Class!

Gee, I am as nervous as a jelly-fish on a Ford fender.

activities

The Glee Club

Balloon Dancers

A Chorus from the Glee Club

Scene from the Glee Club Performance

GLEE CLUB

Morris Dancers

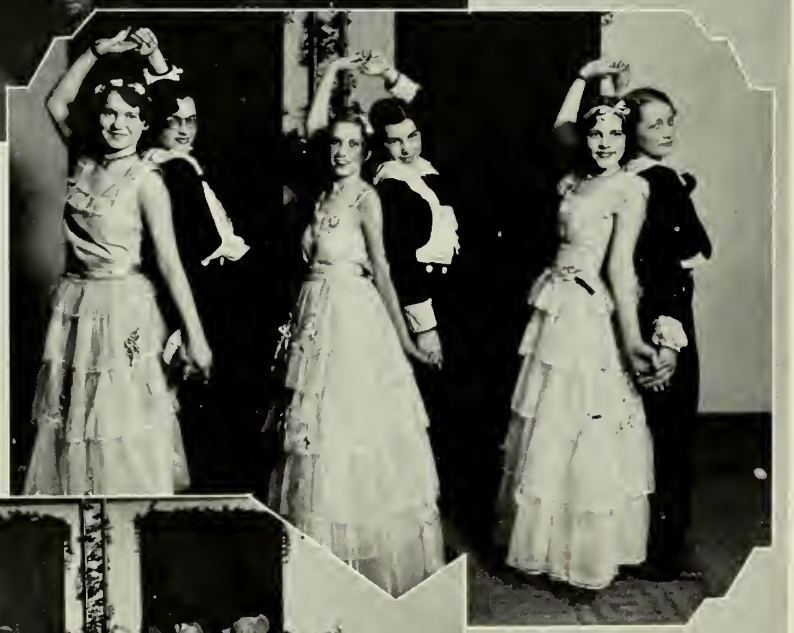

Teasing Dancers

Animal Dancers

CHRISTMAS FESTIVAL

Shepherds and Shepherdesses

Skaters Hard

Minuet

CHRISTMAS FESTIVAL

Processional

The May Queen

Ladies in Waiting

The Queen and Her Court

MAY DAY

Spirits of the Night

Columbine and Two Clowns

Aurora and Her Handmaidens

MAY DAY

May Day Revelers

Bean Setting

Robin Hood Band

MAY DAY

Winding The MayPole

Milk Maids

Queen O' the May
and her Lords

MAY DAY

A Volley Ball Game in Progress

Freshman Drill

Tug of War

Competitions in the Sack Race

PLAY DAY

The Chariot Race

Phi Kappa-Phi Lambda Drill

Folk Dancers

The Flag Drill

PLAY DAY

The Princess Intercepts

Life, the Master

Life, the Slave

The Shepherd Lovers

SENIOR PLAYS

Aunt Jane Disapproves

The Two Kitties

Bobby Poses as Kitty

The Cast

SOPHOMORE PLAY

Kappa Dave & Miss Price
Our New Prof.
Just Lucile
87 741c
The Racer
Registrar
Somebody's Stenog
Our Stand-By.
Old Faithfuls
Ladies of Leisure
A Good Sport

FACULTY

SENIOR WHO'S WHO

PHI KAPPA
AMERICAN
BALL TEAM
CHAMPIONS

Mullins, F.
Baker, E.
McSwain, R.
Dozier, R.
Ogwin, M.
Patterson, W.
Brabham, M.
McCall, A.
Smith, C
Chastain, G. (capt)

PHI LAMBDA AMERICAN BALL TEAM

Powell, F.
McNair, L.
Ward, S.E.
Sumner, M.

Powell, M.
Wadley, S.
Bullock, M. (capt)
Griffin, C.
Bishop, H.

AMERICAN BALL TEAMS

PHI KAPPA
BASKET BALL
TEAM
CHAMPIONS

Brabham, M.
Quarterman, E.
Chastain, G.
Bryant, D.
Crosby, E.
Dozier, R.
McCall, A.
Smith, C.
Brabham, M. (Capt)

PHI LAMBDA BASKETBALL TEAM

O'quin, M.
Ward, S. E.
Poppell, T.
Bullock, M.

Powell, F.
Bishop, H. (Capt)
Burney, E.

BASKET BALL TEAMS

PHI LAMBDA
SOCCER TEAM
CHAMPIONS

Powell, M.
Culpepper, E.
Nicholson, S.
Griffin, C.
Parker, V.
Wadley, S.
Sumner, M. (Capt.)
McNair, L.
Brasington, H.

PHI KAPPA
SOCCER TEAM

Mullins, J.
Harrison, R.
Patterson, W.
Stovall, K.
Gleason, K.
Taylor, J.
Blackwell, G.
Faircloth, S.
Hopper, L.
McSwain, R. (Capt.)

SOCCER TEAMS

PHI LAMBDA
VOLLEY BALL TEAM

Thompson, E.
Forbes, D.
Nicholson, S.
Horton, M.
Kennedy, M.
Parker, B.
Brasington, H. (capt.)
Tally, M.

PHI KAPPA
VOLLEYBALL TEAM
CHAMPIONS

Readdick, C. (capt.)
Hopper, L.
Williford, B.
Willis, B.
Roberson, J.
Clark, V.
Adams, L.
Dukes, M.
Quarterman, E.

VOLLEY BALL TEAMS

Kappa Spirit

Yea-Team

Come on Kappas

Kappa? Yes

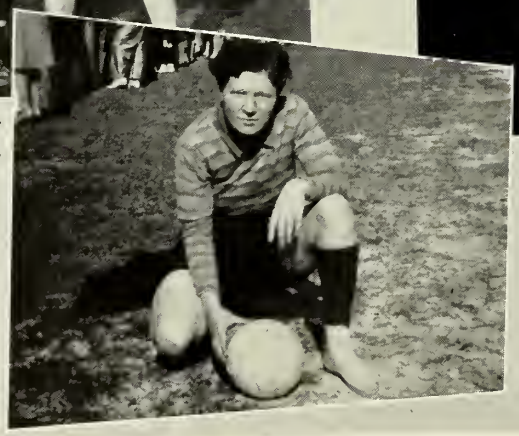

Get Set

ATHLETIC SNAPSHOTS

ATHLETIC SNAPSHOTS

HERE AND THERE

RANDOM SHOTS

FAMILIAR FACES

Dumb,
Dumber,
Dumbest
Rat
Court in
Session
Silence
the Superior
Hopeless
She
Looks it.
Green

RAT POSES

Activities at G. S. W. C. are as necessary as the black squares in a cross-word puzzle.

features

SUPERLATIVES

MARGARET BULLOCK
Miss G. S. W. C.

MARY DOZIER
Prettiest

ROSELLE HATCHER
Most Attractive

ESSYE ALLIGOOD
Most Ingénue

LILLIAN LIVELY
Most Versatile

RUBY McSWAIN
Best Sport

MARGARET BRABHAM
Most Popular

Margaret Bullock

Mary Dozier

Roselle Hatcher

Essye Alligood

Lillian Lively

Ruby McSwain

Margaret Brabham

Most G. S. W. C. girls are as welcome to the feature section as a creaking floor to a burglar.

organizations

Presidents' Club

Mary E. Flanagan . . . . . *President of Philharmonic Club*
Jean Loughridge . . . . . *President of Senior Class*
Dorothy Stroud . . . . . *President of Valdosta Club*
Quinnie Carmack . . . . . *President of Argonian Literary Society*
Mary O'Quinn . . . . . *President of Phi Lambda Athletic Association*
Virginia Clark . . . . . *President of Sophomore Class*
Grace Chastain . . . . . *President of Euclidian Club*
Helen Clark . . . . . *President of Freshman Cla s*
Lillian Lively . . . . . *President of Sock and Buskin Club*
Margaret Brabham . . . . . *President of Phi Kappa Athletic Association*
Kathleen Hurst . . . . . *President of Glee Club*
Margaret Sumner . . . . . *President of Y. W. C. A.*
Margaret Littlefield . . . . . *President of Home Economics Club*
Margaret Bullock . . . . . *President of Student Government Association*
Maye de Lois Summerlin . . . . . *President of Sororian Literary Society*
Virginia Carswell . . . . . *President of Junior Class*
Margaret Parrish . . . . . *President of International Relation: Club*

The Presidents' Club is an organization through which every club on the campus may be reached and brought into closer harmony with campus activities. The club meets once a month and discusses the ways and means of each organization, bringing out by contrast and comparison the best means of handling club activities. When a new movement is to be presented to the campus, it is first presented to the Presidents' Club for a hearing.

The chief activity for the year 1930-31 was a study of Parliamentary procedure. As a pleasant relief from study hours, the club was entertained by a number of day students.

Margaret Sumner
President Y. W. C. A.

Margaret Bullock
President S. G. A.

Virginia Carswell
President Junior Class

Virginia Clark
President Sophomore Class

Emily Jennings
Sophomore Rep. on Council

Mary Poole
Freshman Rep. on Council

Student Government Association

The Student Government Association is the most influential association on the campus, for the reason that it touches and to a great extent guides the actions of the whole student body. The purpose of the organization is the promotion of the highest standards of honor and integrity in all matters of personal conduct, and the strengthening of cordial relations between the faculty and the students. Every student of the college is a member of the S. G. A. after having taken a brief training course in which the handbook of the association is studied and after having signed the pledge.

K. D. Rentz
Junior Rep. on Council

Jean Loughridge
President Senior Class

Lillian Patterson
Senior Rep. on Council

Helen Clark
Pres. Freshman Class

Dr. Harold S. Gulliver
Adviser

Miss Leonora Ivey
Adviser

Annie P. Hopper
Adviser

Student Government Association

The Court functions in the maintenance of discipline among the students. In the performance of its duty, fairness and a sense of personal responsibility are especially emphasized. The Court is composed of the four Class Presidents together with the President of the S. G. A. The Council, a deliberating body composed of members from the student body and faculty, has charge of all serious disciplinary problems, and solves all the serious problems of administration for the S. G. A. Among the speakers of 1930-31 at the open forum of S. G. A. were Mr. G. W. Beswick, Judge W. E. Thomas, Chairman of the Board of Trustees, and Miss Margaret Bullock, President of the S. G. A. and Representative at the National Council of Student Government Presidents which met at Greensboro, N. C., in the spring of 1930.

KATE JONES
Literary Editor

ROSELLE HATCHER
Editor-in-Chief

GRACE CHASTAIN
Activities Editor

MARY ELIZABETH BOYD
Chairman Art Committee

MAYE DE LOIS SUMMERLIN
Feature Editor

Pine Cone

The PINE CONE is the yearbook published by the Senior Class. The name of the annual, as that of the monthly magazine, is suggested by the indigenous beauty of the local campus. The staff for 1931 has worked earnestly and with great zeal to embody in this book the spirit of the eighteen years of achievement of their Alma Mater,—living memories for this and future classes.

Each year the PINE CONE Staff has taken a great pleasure in having every phase of the book created and designed by members of the Senior Class. The best artistic, literary and executive ability of the class of 1930-'31 has gone into the annual of this year, for it is their last contribution to the student activities and student life.

Dorothy Stroud
Advertising Manager

Margaret Jennings
Business Manager

Evelyn Blanton
Snapshot Editor

Mary Winn
Assistant Advertising Manager

Lillian Hopper
Secretary to Editor

Pine Cone

For four years the Pine Cone has received first honor rating and in 1929 the All-American-Honor rating in the National Scholastic Press Association. This year the staff has worked conscientiously to win more honor for our Alma Mater on her Eighteenth Birthday.

ART COMMITTEE FOR PINE CONE

Aline Tison
Dorothy Courtney
Pauline Griffin
Etta Giddens
Winona Parrish
Margaret Parrish
Emeliza Swain
Margaret Warfield

Pauline Griffin
Assistant Editor

Margaret Powell
Editor

Ruth Dozier
Phi Kappa Editor

Emily Hallyburton
Art Editor

Emeliza Swain
Department Club Editor

Mary Leverette
Phi Lambda Editor

Emily Burney
Joke Editor

Miss Iva Chandler
Alumnae Editor

Pine Branch

The Pine Branch is the monthly publication on the campus. The chief aim of the publication is to serve as an expression of the literary phase of our college life, and to reflect the accomplishments of the students in literary courses. In addition to the literary efforts of the students, The Pine Branch publishes news of general interest to the students, news of each organization existent on the campus, and the work of the Alumnae.

Elizabeth Wright, *Local Editor*
Lillian Hooper, *Argonian Editor*
Emily Jennings, *Business Manager*
Dorothy Chapman, *Sororian Editor*
Nancy Rowland, *Y. W. C. A. Editor*
Alice McCall, *Mailing Department*
Sallie Kate Bozeman, *Mailing Department*
Ruby McSwain, *Mailing Department*
Carolyn Readdick, *Mailing Department*

Pine Branch

The Pine Branch has been in existence for many years,—almost as long as the college itself. At first only a small news sheet, with the circulation confined to the small number of students, it has developed into a magazine with real literary flavor and valued accomplishment. Furthermore, in proportion as the publication itself has increased in worth, the circulation has grown; beginning with less than one hundred copies, it has increased to over two thousand copies per month. Each year The Pine Branch sponsors a poetry contest in which three cash prizes are offered.

Elizabeth Arnold
Pianist

Mary Winn
Music Chairman

Margaret Sumner
President

Alice Hicks
Bible Study Chm.

Mary Pearson
World Fellowship

K. D. Rentz
Treasurer

Nancy Rowland
Secretary

Young Women's Christian Association

The spirit of the "blue and white" gives the feeling of "Big-Sister-Little-Sister" on the campus of G. S. W. C. The Y. W. C. A. is the first to greet the new students when they arrive and to extend invitations for membership to those who are in sympathy with its purpose: "We unite in the desire to realize full and creative life through a growing knowledge of God. We determine to have a part in making this life possible for all people. In this task we seek to understand Jesus and to follow Him."

Ruby McSwain, *Room Chairman*; Helen Brasington, *Membership Chm.*; Essie All'good, *Religious Chm.*; Aline Tison, *Bulletin Bd. Chm.*; Etta Giddens, *Poster Chairman*

Lillian Patterson, *Librarian*; Margaret Jennings, *Entertainment*; Virginia Clark, *Club House Chairman*

Young Women's Christian Association

The Y. W. C. A. sponsors a number of speakers and activities each year. For the past several years Dr. William A. Smart has given a lecture series of great spiritual worth. The Y. W. C. A. Library, increased by a yearly book party, has been one of the evidences of its constructive program on the campus. When the students go away at graduation time, they go with pleasant memories of delightful parties, jaunts, good times at the "House in the Woods," and tales of enchanting Blue Ridge. Contributing these memories and the spiritual uplift that is received from the Vesper services, Bible Study Classes, Morning Watches, and talks with visiting religious secretaries, the Y. W. C. A. is conceded one of the most worthwhile organizations on the campus.

Quinnie Carmack
President

Mildred Minchew
Vice-President

Leta Mac Stripling
Secretary

Grace Chastain
Treasurer

Argonian Literary Society

The objects of the Argonian Literary Society are the benefits derived from literature, fine arts, and discussion of public questions, and from association with persons of similar interests and tastes. The program for the year 1930-31 consisted of a series of studies, among which were—The Best Plays of the Year, The Pulitzer Prize Winners, Famous Actors and Actresses. The Best Short Stories of the Year, and The Poetry of John Masefield.

MEMBERSHIP

Essye Alligood
Ruby Arnette
Eva Kate Belflower
Evelyn Blanton
Mary E. Boyd
Margaret Brabham
Margaret Bullock
Pauline Forbes
Emily Hallyburton
Lillian Hopper
Frances Hughes
Emily Jennings
Margaret Jennings
Myrtice Johnson
Marguerite Langdale
Jean Loughridge

Kate Jones
Chairman Program Committee

Mildred Minchew
Debater

Elizabeth Wright
Debater

Argonian Literary Society

In addition to the systematized course of study, the Literary Society engages in several annual affairs, one of which this year was a Tea Dance at which the two societies were hostesses. The Inter-Society Debate is another annual event which arouses much interest and spirit among the members of the Societies. A subject of timely interest is chosen for the debate and the debaters are selected after a series of preliminary debates within the society. "Give to the world the best that you have, and the best will come back to you," is the motto of the society.

Resolved: *That the Cotsworth thirteen month calendar be adopted.*

MEMBERSHIP

Sara McEachin
Miriam McMillan
Ethel McSwain
Mary Virginia McKey
Ruby McSwain
Frances Mullins
Blanche Parker
Margaret Parrish
Georgia Patterson
Lillian Patterson
Marguerite Powell
Joyce Roberson
Nancy Rowland
Harriet Sheppard
Emeliza Swain
Wylene Whitley

Maye de Lois Summerlin
President

Delia Bonner
Vice-President

Helen Steele
Secretary

Phara Elarbee
Treasurer

Sororian Literary Society

The objects of the Sororian Literary Society are similar to those of her sister society, the Argonian, the study of literature, of the fine arts, and of public questions. The members of this society, those students who graduate in the even years, use for their motto: "Building for character, not for fame."

MEMBERSHIP

Ann Anthony
Mrs. C. K. Beale
Margaret Bischoff
Glenn Blackwell
GeDelle Brabham
Dorothy Bryant
Virginia Carswell
Mildred Chambliss
Dorothy Chapman
Helen Clark
Mary Dozier
Helena Durham
Mary E. Flanagan
Kathleen Glisson
Louisa Heath
Frances Howell
Margaret Kennedy
Evelyn Kennon
Eunice Kirkland
Marjorie Mullis

LILLIAN LIVELY
Chairman Program Committee

HELEN BRASINGTON
Debater

MARJORIE SESSIONS
Debater

Sororian Literary Society

The variety of the programs for 1930-31 was most acceptable and pleasing to the group—consisting of one-act plays, each illustrating one of the four types of drama, presented by the Play Production Class: a study of famous actresses and actors. Pulitzer prize winners of the year, the prize short stories, best plays of the year, and book clubs and their recent selections.

One of the most constructive contributions to the members is the Library which consists largely of recent Southern Literature.

RESOLVED: *That the Cotsworth thirteen month calendar be adopted.*

MEMBERSHIP

MARY SUE NEAL
SARA NICHOLSON
JESSIE NORMAN
GUSSIE O'QUINN
DOROTHY PATTERSON
MARY POOLE
FLORENCE POWELL
CAROLYN READDICK
PAULINE RYON
CAROLYN SMITH
KATHERINE STOVALL
LILLIAN SUMNER
JOAN TALBERT
FRANCES TAYLOR
EVA MAE TRAMMELL
MYRTLE VARNER
KATHRYN WALL
DOROTHY WALLS
MARGARET WILLIAMS
BEATRICE WILLIS
MARY WINN
CLARICE WORSHAM

Margaret Brabham
President

Jean Loughridge
Vice-President

Alice McCall
Secretary-Treasurer

Ernestine Baker
Scorer

Phi Kappa Athletic Association

"I'm a Phi Kappa born,
I'm a Phi Kappa bred,
And when I die, I'll be
A Phi Kappa dead;
So it's Rah, Rah, Kappa,
Kappa, Rah, Rah, Kappa,
Kappa, Rah, Rah, Rah!"

At the beginning of each year the Athletic Associations sponsor a dance at which bids are extended to the new girls. This marks the first of a series of social events sponsored by the Athletic Associations; such as hikes, carnivals, and treasure hunts.

Throughout the year the two associations have organized sports. In the fall they have volley-ball and American ball; basket-ball and soccer are played in the winter; and in the spring baseball and track are two of the favored activities.

Points are given for athletic ability and achievement, athletic interest and sportsmanship, participation, and leadership and health.

Each girl works for her individual points to win numerals, letters, and the Honor Cup. She also works for her association. The association winning the most points during the year has its name engraved on the Honor Plaque which hangs in the Rotunda.

By hard work combined with the "Kappa Spirit", the Kappas have had their name on the Plaque each year that it has been awarded.

Mary O'Quinn
President

Marguerite Powell
Vice-President

Helen Brasington
Secretary-Treasurer

Ila Poppell
Scorer

Phi Lambda Athletic Association

"Cheer for the Lambdas,
Lambdas to win;
Fight to the finish,
Never give in, Rah, Rah, Rah!
You do your best, girls,
We'll do the rest, girls,
Lambdas will win today."

The Phi Lambda and Phi Kappa Athletic Associations are friendly rival associations which add the zest of competition to athletics by the effort of each to win the Plaque for the year. Every girl is given a bid in her freshman year and though she may have been indifferent or prejudiced before, from the time she really "belongs" she is an ardent supporter of her association. She has to be, there is so much pep, keen competition, and good sportsmanship back of it! The Phi Lambda colors are purple and white, and even the non-participants at the games have a chance to wear their colors for each Lambda has a purple and white over-all suit. It is a most thrilling sight, at least to the Lambdas, to see a purple and white group cheering their team on to victory! The program for the year is composed of both social and competitive events so every girl is sure to find some phase of the work that appeals to her. We work for our association, we fight for it, and above all, we love it!

It is a challenge to our loyalty that never fails.

Margaret Parrish
President

Lillian Patterson
Vice-President

Ruby McSwain
Secretary

Mattilu Doss
Treasurer

International Relations Club

The International Relations Club, affiliated with the National Carnegie Foundation, has for its purpose as stated in the constitution: "To co-operate with the authorities of G. S. W. C. in striving to afford to the students of this institution every opportunity possible for impartial enlightenment upon international and national issues of our times; to align G. S. W. C. with other educational institutions which have the interest of national and international life at heart; and to maintain a creditable scholastic standing among the members of this club."

As a series of studies this year the club has reviewed several books on international affairs as well as weekly bulletins published by the American League of Women Voters.

MEMBERSHIP

Margaret Brabham
Rosalind Bleiler
Elizabeth Boyd
Helen Brasington
Margaret Bullock
Dorothy Courtney
Dorothy Denmark
Mrs. Carlos Evans
Dorothy Harris
Roselle Hatcher
Alice Hicks
Frances Hughes
Margaret Jennings
Louise Johnson
Jean Loughridge
Miriam McMillan
Georgia Patterson
Mattie D. Simpson
Dorothy Stroud
Miss Price, *Faculty Advisor*
Miss Chandler *Honorary*
Miss Larsen, *Honorary*
Mr. Durrenberger, *Honorary*

Kathleen Hurst
President

Emeliza Swain
Vice-President

Louise Johnson
Secretary

Mary O'Quinn
Treasurer

Glee Club

The G. S. W. C. Glee Club, composed of those students who are interested in choral singing, has always taken a leading part in the college activities including the Thanksgiving program, the Christmas Festival, Commencement, and appearances at civic banquets. The chief accomplishment of the club is the presentation of some worthwhile program, either an operetta or a concert during the year at a local theatre. This year a regular concert program was given. Among the features of the social calendar for the year was a welcome party for the new-comers and a picnic at Twin Lakes.

MEMBERSHIP

Hazel Allen
Louise Johnson
Madge Ingram
Miriam McMillan
Dorothy Ford
Margaret Morrison
Margaret Williams
Alice Hicks
Buford Williford
Laura Lee Jones
Jimmie Arnold
Caro Horne
Lillian Sumner
Adair Langford
Mary E. Flanagan
Doris Zittrouer
Mary Winn
Ethel McSwain
Mildred Minchew
Carolyn Smith
Katherine Stovall
Mary Poole
Elizabeth Pardee
Virginia Jones
Lillian Henderson
Miss Scott, *Director*

Miss Ryon, *Accompanist*

Miss Edith Patterson
President

Miss Iva Chandler
Vice-President

Miss Evelyn Deariso
Corresponding Secretary

Miss Caroline Parrish
Secretary-Treasurer

Alumnae Association

The Alumnae Association, the largest organization on the campus, is open to all students who have been the recipients of a diploma or a degree. The purpose of the association is to keep the former students of the college in close contact with the college activities and with each other. Although its members are for the most part widely scattered, the organization is most active. Every month the Alumnae news appears in The Pine Branch. Letters concerning the activities of the college are sent out by the officers of the association and by the class secretaries, thereby the students of the college are kept in touch with the Alumnae. The Alumnae Banquet held at Commencement is the official homecoming of the Alumnae. At this banquet the newcomers are greeted by the old.

Dorothy Stroud
President

Louise Johnson
Vice-President

Louise Clifford
Secretary

Dorothy Courtney
Treasurer

Valdosta Club

The Valdosta Club of G. S. W. C. is, as its name indicates, a club of the day students of the college. The purpose of this organization is to keep the day students in close harmony with the college activities and to conserve the strength of the group for the college. The membership of the club is limited in order to secure a more active group. Semi-annually members are selected by a vote of the club from the eligible day students to fill out the prescribed quota. The social life of the college is emphasized by the club. It sponsors many social affairs, monthly luncheons, "manless dances," and every spring the club entertains the Senior Class of the Valdosta High School at a banquet.

MEMBERSHIP

Mary Elizabeth Boyd
Dorothy Davis
Louise Jackson
Louise Johnson
Marguerite Langdale
Margaret Parrish
Pauline Forbes
Hazel Allen
Pearl Strong
Pauline Griffin
Mary Hagan
Miss Hopper, *Faculty Adviser*
Laura Lee Jones
Maxine Purdy
Mary Alice Moseley
Mary Virginia Paulk
Virginia Jones
Winona Copeland
Florence Smith
Virginia Hutchinson
Catherine Wootten
Sue Pendleton
Grace Holcombe
Frances Hill
Mary Glover
Dorothy Harris
Margaret Morrison
Harriet Stevens

Mary E. Flanagan
President

Jeannette Hall
Vice-President

Pauline Ryon
Secretary-Treasurer

Philharmonic Club

The Philharmonic Club, open to all those students interested in the better class of music, is held in high esteem on the campus. It derives its importance chiefly from the benefits that the college receives through the musical programs that the club sponsors during the year. This year the club sponsored a very worthwhile musical attraction in the Royal Russian Chorus conducted by Princess Agreneva Slaviansky. The course of study for the year 1930-31 comprised a series of studies based on the works of the most outstanding composers from several countries famous for their musical development. Among those composers and compositions studied were: Brahms, Schubert typifying the romantic and modern periods in Germany; Rachmaninoff, Chopin, and Debussy representing Russian, Polish and French music; Mozart and Bach typifying the classical period in Germany; McDowell and others from American music, and also papers on folk and negro music.

MEMBERSHIP

Hazel Allen
Jimmie Arnold
Glenn Blackwell
Carolyn Bullard
Louise Clifford
Dorothy Crocker
Dorothy Ford
Annie Lois Gardner
Jeannette Hall
Louisa Heath
Alice Hicks
Lillian Henderson
Madge Ingram
Adair Langford
Frances Mullins
Mildred Minchew
Ethel McSwain
Margaret Morrison
Marguerite Powell
Mary Poole
Joyce Rorerson
Willene Roberts
K. D. Rentz
Elizabeth Thompson
Buford Williford
Clarice Worsham
Jewel Wurst
Margaret Williams
Mildred McDonald
Laura Richardson
Miss Warren, *Faculty Adviser*
Miss Scott, *Honorary*
Miss Ryon, *Honorary*

Mary E. Boyd
President

Ethel McSwain
Vice-President

Margaret Warfield
Secretary-Treasurer

Fine Arts Club

The Fine Arts Club is one of the outstanding clubs on our campus, for it not only provides for its members the opportunity for the study of the arts and crafts but also has as a part of its purpose, to arouse the interest of the entire student body in Art by various bazaars and exhibits. The membership of this club is limited, and is composed of those girls who show a sincere interest in art. Besides the regular business and social meetings, at which art programs are given, the club sponsors sketching trips during the year.

MEMBERSHIP

Dorothy Courtney
Etta Giddens
Pauline Griffin
Frances Hill
Mrs. A. B. Jordan
Margaret Parrish
Winona Parr'sh
Elsie Quarterman
Nell Robinson
Elizabeth Schreider
Maye de Lois Summerlin
Emeliza Swain
Aline Tison
Carolyn Ward
Sara Emily Ward
Miss Carpenter, *Faculty Adviser*

Margaret Littlefield
President

Nell Robinson
Vice-President

Sally Faircloth
Secretary-Treasurer

Home Economics Club

The Home Economics Club is composed of those students of the Home Economics Department and those interested in the various fields of Home Economics. The club is affiliated with the state association. The purpose of this organization is to stimulate and interest the students in the different phases of home economics. The course of study for this year included present tendencies and attainments in the field of Home Economics. As a practical demonstration of the principles studied, a tea room was conducted periodically during the year.

MEMBERSHIP

Ethel McSwain
Quinnie Carmack
Mary Leverette
Martha Horton
Ruby McSwain
Winifred Blaum
Myrtle Varner
Joan Talbert
Irene Sawyer
Marie Olliff
Mary Sue Neal
Ruth Dozier
Dorothy Lang
Glenn Blackwell
Josephine Lashley
Miss Worcester, *Faculty Adviser*

Lillian Lively
President

Mildred Minchew
Vice-President

Ruth Dozier
Secretary-Treasurer

Sock and Buskin Club

The Sock and Buskin Club is, as its name implies, the dramatic club on the campus. Try-outs for the club are open to any student and are held semi-annually by a committee which includes the President of the club and the Director of Vocal Expression. Throughout the year the club has a regular course of study. This year the course was based upon the study of foreign one-act plays. In addition to the regular course of study, the club presents productions to the public. This year they gave a three-act comedy, "The Youngest," by Philip Barry.

MEMBERSHIP

Margaret Brabham
Winona Copeland
Pearl Fairchild
Roselle Hatcher
Lillian Hopper
Frances Howell
Margaret Jennings
Myrtice Johnson
Laura Lee Jones
Margaret Littlefield
Mary Virginia McKey
Winona Parrish
Marguerite Powell
Maxine Purdy
Willene Roberts
Nancy Rowland
Helen Steele
Katherine Stovall
Margaret Sumner
Kathryn Wall
Miss Jenkins, *Faculty Adviser*
Dr. Gulliver, *Honorary*
Miss Ivey, *Honorary*
Miss Gilmer, *Honorary*

Grace Chastain
President

LaVerne Adams
Vice-President

Sara McEachin
Secretary-Treasurer

The Euclidian Club

The Euclidian Club is an organization of the Mathematics Department which has a two-fold purpose: First, to promote interest in the subject; second, to encourage scholarship by having a certain qualification for membership.

This club, which is the youngest on the campus, was organized in the spring of 1930.

The programs consist of studies of some of the early mathematicians, especially Euclid for whom the club is named, of the practical application of modern Mathematics, and various tricks and devices possible through the use of Mathematics.

THE EUCLIDIANS

Dr. Lena Hawks, *Faculty Adviser*

GeDelle Brabham
Annie Sue Brandon
Dorothy Bryant
Caroline Bullard
Winifred Canady
Juanita Chandler
Blanche Chastain
Margaret Easterlin
Montene Floyd
Mary Glover
Cleo Griffin
Lillian Henderson
Martha Horton
Dorothy Lang
Willie Lee
Mildred McArthur
Alice McCall
Sara Nicholson
Lillian Patterson
Mary Poole
Florence Powell
Marguerite Powell
Caroline Smith
Elizabeth Thompson
Eva Mae Trammell
Verda VanLandingham
Ruby Nell Wall
Elizabeth Wright

Organizations of G. S. W. C.

Presidents' Club

Student Government Association

The Pine Cone

The Pine Branch

Young Women's Christian Association

Argonian Literary Society

Sororian Literary Society

Phi Kappa Athletic Association

Phi Lambda Athletic Association

International Relations Club

Glee Club

Alumnae Association

Valdosta Club

Philharmonic Club

Fine Arts Club

Home Economics Club

Sock and Buskin Club

The Euclidian Club

At G. S. W. C. you are as welcome in organizations as a caterpillar in a bird's nest.

Patrons' Page

H. Abraham
Bennett's Drug Store
Veran Blackburn
Brookwood Pharmacy
California Fruit Company
Churchwell's Department Store
Citizens and Southern Nat'l Bk.
City of Valdosta
Colonial Stages
A. Converse Company
Cowart's Beauty Parlor
Daniel Ashley Pharmacy
First National Bank
Friedlander Stores, Inc.
Georgia Fertilizer Company
Georgia Power and Light Company
Georgia State Womans College
Hotel Daniel Ashley
Hoye-Lilly Ice Cream Company
Jitney Jungle
Kress Company

Patrons' Page---continued

Le Files Automotive Service
Mathis and Youmans
Model Bakery
W. M. Oliver and Company
Paxon's Turner Jones' Store
A. S. Pendleton Company
Ritz Theatre
Service Drug Company
Shoe Rebuilders
Sineath Feed and Grocery Company
Southern Stationery and Printing Co.
Star Laundry
W. L. Stewart
Suitsus Dairy
Superior Baking Company
Style Shop
Swift and Company
Thompson and Girardin
Valdes Hotel
Valdosta Auto Part Company
Valdosta Greenhouses
Valdosta Insurance Agency
C. C. Varnedoe and Company
Vinson's Drug Store
Mrs. C. Whittington

THE GEORGIA STATE WOMANS COLLEGE

AT VALDOSTA IS A STANDARD
A GRADE
LIBERAL ARTS COLLEGE.

In its function of teacher
training it is a standard
A grade teachers college.

THE GEORGIA STATE WOMANS COLLEGE IS THE STATE'S FAIREST GIFT TO ITS DAUGHTERS.

W. M. OLIVER AND CO.
South Georgia's Largest Exclusive Ladies' Department Store
VALDOSTA GEORGIA

For Better Shoe Service Try
THE SHOE REBUILDERS
Phone 150 205 N. Ashley St. Valdosta, Ga.

COMPLIMENTS OF
VALDOSTA MARBLE WORKS
COAL :: WOOD
Quality and Service
102 South Troupe Phone 236

SUITSUS JERSEY MILK AND CREAM
QUALITY PRODUCTS

SAY IT WITH FLOWERS
VALDOSTA GREENHOUSES
Phone 662 Valdosta, Ga. Members F. D. D.

COMPLIMENTS OF
HOTEL DANIEL ASHLEY
VALDOSTA, GEORGIA

We Are Proud of the
Georgia State Womans College

WE ARE GLAD to take this occasion to say that the City of Valdosta is proud to list among its greatest assets the

GEORGIA
STATE
WOMANS
COLLEGE

And we hope that Valdosta as a city makes a favorable and lasting impression on the minds of the young ladies who make up the Student Body of this great institution.

CITY OF VALDOSTA

"NEVER BUY BEFORE YOU TRY"

FRIEDLANDER'S

VALDOSTA'S PREMIER DEPARTMENT STORE

CORNER PATTERSON STREET AND HILL PHONE 538

A. CONVERSE COMPANY

"CLOTHIERS FOR DAD AND LAD"

Valdosta :: Georgia

THE STYLE SHOP

LADIES' READY-TO-WEAR AND ACCESSORIES

VALDOSTA

MRS. C. WHITTINGTON

FURNISHER TO LADIES

COLLEGE GIRLS ALWAYS WELCOME

WHITTINGTON'S BEAUTY PARLOR

PHONE 1281 SECOND FLOOR

YOUR PATRONAGE HAS ENABLED US TO SUCCESSFULLY OPERATE OUR BUSINESS FOR 23 YEARS. WE DEEPLY APPRECIATE YOUR CONFIDENCE AND STRIVE TO INCREASE OUR DEPENDABILITY AND RENDER YOU A MORE COMPLETE SERVICE AS EACH YEAR PASSES.

SOUTHERN STATIONERY & PRINTING CO.

WHOLESALE PAPER DEALERS

SPORTING GOODS

A COMPLETE LINE OF OFFICE SUPPLIES

LOOSE LEAF GOODS, OFFICE FURNITURE

VALDOSTA :: GEORGIA

C. C. VARNEDOE & CO.

"VALDOSTA'S STORE DEPENDABLE"

LADIES' APPAREL AND ACCESSORIES

Save with Safety

BENNETT'S DRUG STORE

THE REXALL STORE

101 S. PATTERSON PHONE 3

BROOKWOOD PHARMACY

The Community Drug Store

"WHERE PATRONAGE IS APPRECIATED"

COMPLIMENTS OF

CHURCHWELL'S DEPARTMENT STORE

"A GOOD PLACE TO TRADE"

VERAN BLACKBURN

Valdosta, Ga.

Photographer for

PINE CONE

1931

It Has To Be Good To Be

PLEE-ZING

THE A. S. PENDLETON COMPANY, DISTRIBUTORS

COMPLIMENTS OF

COLONIAL STAGES

National Bus Station

Model Cream Bread *Rolls and Cake*

Also Sliced Bread

MODEL BAKERY

PHONE 22

YOUR EDUCATION NEEDS BEAUTIFUL SURROUNDINGS
TO COMPLETE IT

KIRK'S STERLING SILVER FLATWARE

Made in Dixie with a Southern Motif

REPOUSSE CALVERT

Sold Exclusively By

THOMPSON AND GIRARDIN

Jewelers

120 N. PATTERSON ST. VALDOSTA, GEORGIA

MAIL ORDERS RECEIVE PROMPT ATTENTION

JUST TWO WORDS TO REMEMBER

"Georgia Ace"

The Fertilizer That Puts Money in Your Pocket

Georgia Fertilizer Company

VALDOSTA :: GEORGIA

Compliments of

DANIEL ASHLEY PHARMACY

"WHERE COLLEGE FOLKS GATHER"

Compliments of

KRESS COMPANY

Valdosta Insurance Agency, Inc.

All Forms of Insurance

PHONE 593

33-36 Strickland Bldg. Valdosta, Georgia

Service Drug Company

PHONE 1300

VALDOSTA :: GEORGIA

HERE'S TO OUR GOOD FRIENDS
THE G. S. W. C. GIRLS . . . . .

STAR LAUNDRY

DRY CLEANERS :: RUG CLEANERS

PHONE 54

H. ABRAHAM, JEWELER

"THE STORE OF QUALITY"

115 N. Ashley St. :: Valdosta Georgia

JITNEY JUNGLE

"SELLS GROCERIES FOR LESS"

THAT

Those Who Are Graduating May Find Happiness

and Success in Their Chosen Line

of Endeavor

THIS IS THE WISH OF THE MANAGEMENT

—OF—

RITZ THEATRE

FIRST NATIONAL BANK

VALDOSTA :: GEORGIA

RESOURCES OVER $3,500,000

Patronize Home Industries . . . .

—EAT—

HOYE-LILLY ICE CREAM

Made from pure, rich cream
Whole milk and fresh fruits

Hoye-Lilly Ice Cream Company

Valdosta :: Georgia

Cook
Electrically

THE SAFEST WAY
THE CLEANEST WAY
THE PLEASANT WAY
THE MODERN WAY
THE ECONOMICAL WAY

GEORGIA POWER AND LIGHT CO.

A BUILDER IN GEORGIA FOR GEORGIA

The
Citizens and Southern National Bank

VALDOSTA, GEORGIA

Total Resources Over $85,000,000

No Account Too Large — None Too Small

Congratulations and Best Wishes for G. S. W. C. Girls and Faculty

PAXSON'S TURNER JONES' STORE

VALDOSTA :: GEORGIA

Compliments of

VINSON'S DRUG STORE

A good place to trade — Phones 245-246

Le Files Automotive Service

Parts and Repair Work

FOR ALL MAKES OF CARS

309-313 North Ashley Street

PHONES 160-161

VALDOSTA : GEORGIA

Valdosta Auto Parts Company

Standard Replacement Parts and Service

FOR ALL CARS

Phone 900 — 128 W. Central Avenue

bright pages . . . .

. . . that reflect those happy, carefree days has been our goal . . . .

COLLEGE ANNUAL DIVISION

ALABAMA ENGRAVING COMPANY BIRMINGHAM

"IN THE HEART OF THE SOUTH"

COWART'S BEAUTY PARLOR

Expert Service in All Branches of Beauty Culture

Ritz Building : Valdosta, Ga. : Phone 784

Superior Baking Company

BAKERS OF

MOTHER'S BREAD BAMBY BREAD

SUPERIOR'S CAKES

Builds Better Bodies

CALIFORNIA FRUIT COMPANY

—HEADQUARTERS—

For Fruit and Vegetables

FREE DELIVERY

SWIFT AND COMPANY

BROOKFIELD BUTTER PREMIUM HAMS

W. L. STEWART

Wholesale

CANDY CRACKERS

COMPLIMENTS OF

A FRIEND

A D E Q U A C Y

Offices and Store

In the production of fine books, or for that matter, fine printing of any sort there must be an adequacy of

Understanding and experience to plan and interpret « Of workers who have mastered their crafts « Of materials of the best quality « And of modern equipment and exact skill in its direction. « « «

These sales and service offices and this manufacturing plant are evidences of an inflexible rule that adequacy must be maintained at « « «

FOOTE & DAVIES COMPANY

A T L A N T A , G E O R G I A

P R O D U C E R S
O F F I N E
A N N U A L S
B O O K L E T S
C A T A L O G S

Manufacturing Plant

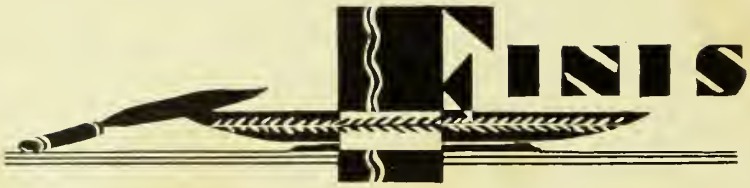
FINIS

Mildred Lilley
G. S. W. C.
May 18, 1931